

Draw what the blocks would look like

1. If you were looking straight down at them from above;
2. If you were looking at them at eye level from each end;
3. If you were looking at them from the bottom as they are sitting on a glass table.

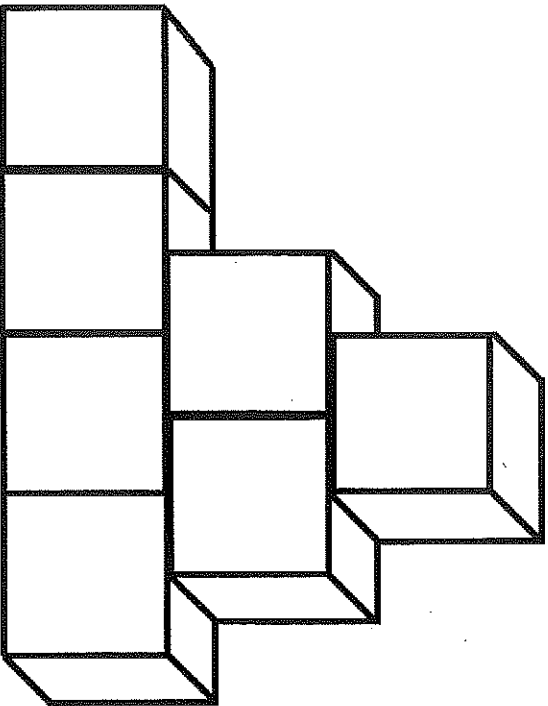

~~3.3.11~~
3.3.11

Birds - Eye - View

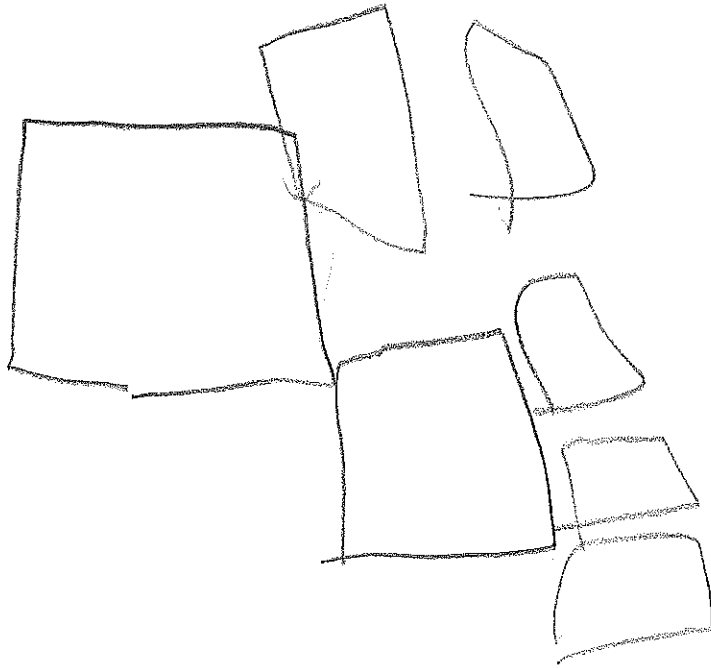

3.3-11

Floor plan of upstairs
of house

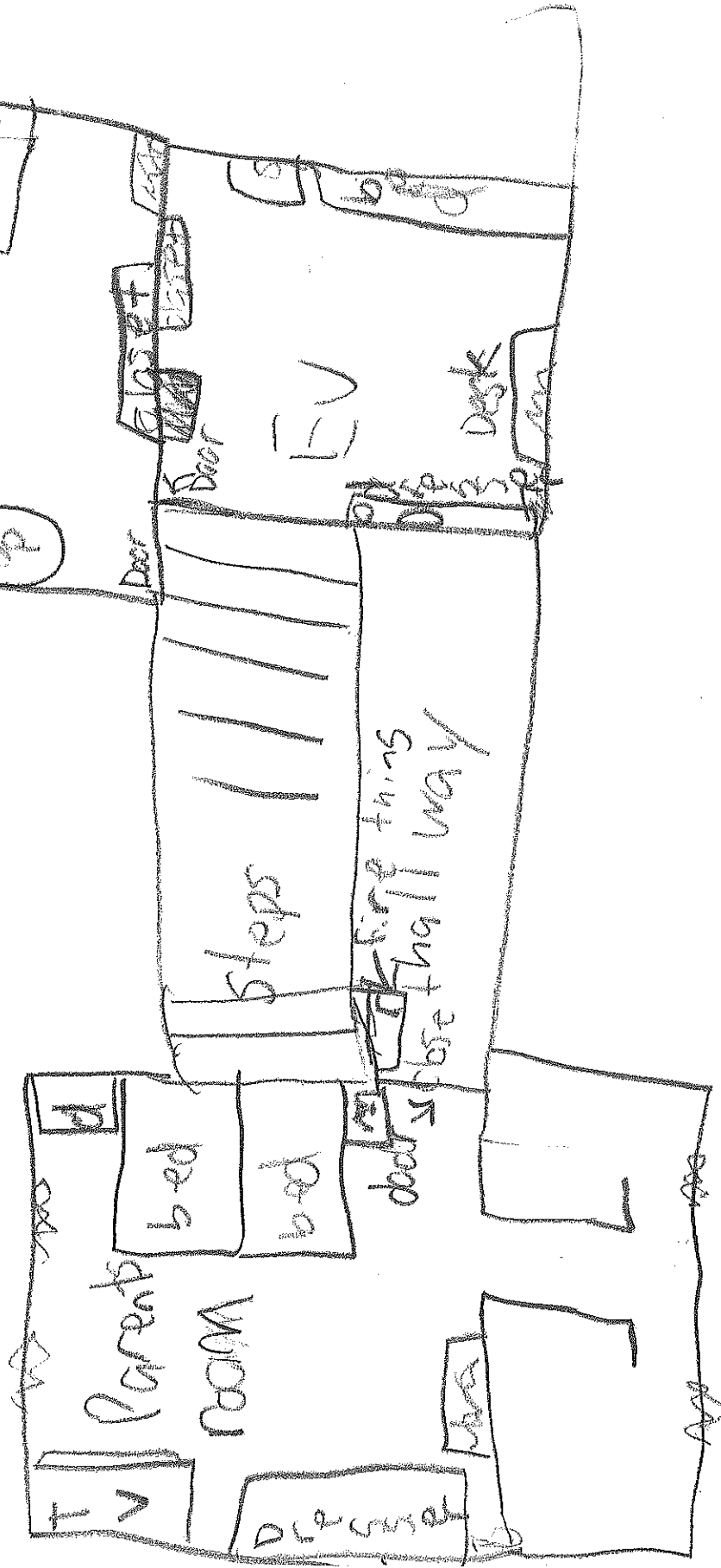

Looking up from bottom

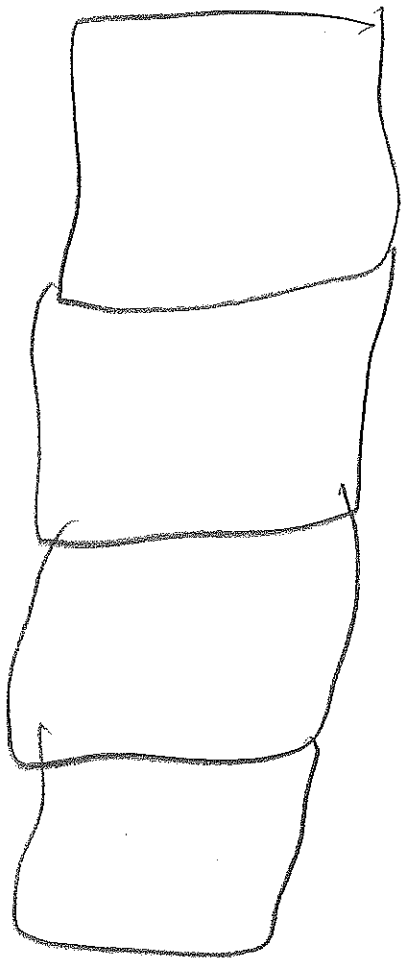

Birds Eye View

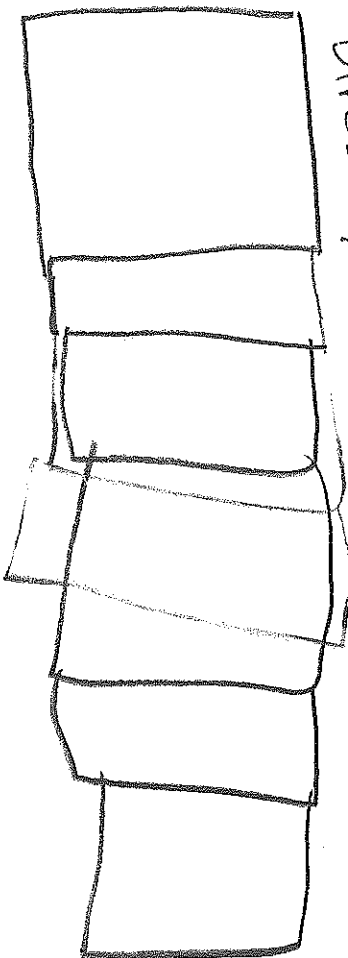

From side

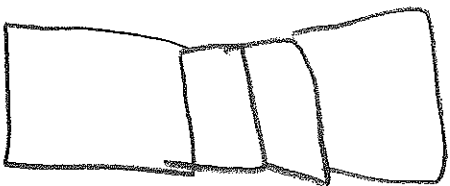

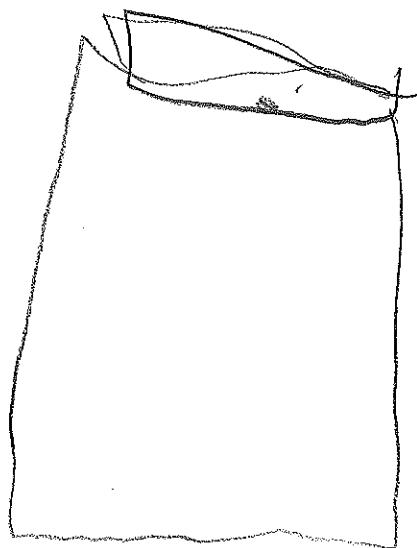
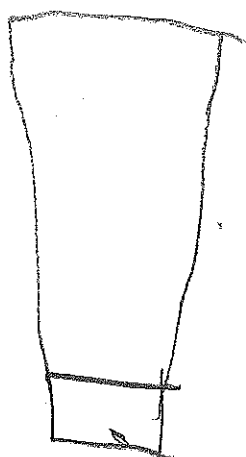
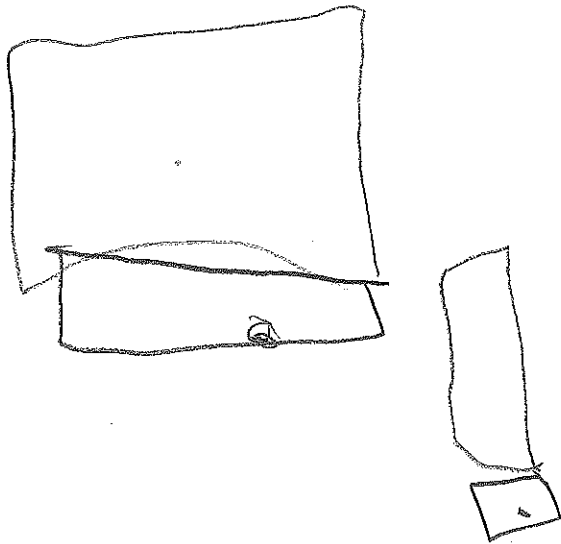

Floor plan of
upstairs of her house.

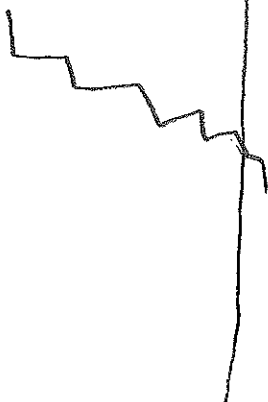

7

~~3.4.11~~

3.4.11

~~Key~~ 3.3.11
Floor plan of upstairs
of her house.

